



SECTION 7

Part 135 GH 4A Part 133 GH 4L

NON- Congested Area Plan

Operator: Guardian Helicopters, Inc

67 D STREET

Fillmore CA. 93015

Phone (818) 442-9904

FAX (818) 442-9901

PROJECT: YOSEMITE NATIONAL PARK

WORK ORDER #: Q2025 -543

ADDRESS: CRANE FLAT FIRE RD / WANONA RD CITY: TOULUMNE STATE: CA ZIP: 95389

SEE ATTACHED FLIGHT REQUEST AND KMZ

CONTRACTOR MARK TIGGES

CONTACT REQUESTOR: MARK TIGGES

PHONE#: 970-484-7941

CONTACT FORMAN: TREY BRINK

PHONE#: 559-565-3127

CONTACT SUPERVISOR : N/A

PHONE#: N/A

PILOT'S NAME(S):

- | | |
|--------------------------|------------------------|
| 1. <u>MICHAEL KLINK</u> | CERT#: <u>3018828</u> |
| 2. <u>BUCKEY MACKAY</u> | CERT #: <u>2778051</u> |
| 3. <u>IAN GOODALE</u> | CERT#: <u>3741973</u> |
| 4. <u>ROSS GOULET</u> | CERT#: <u>3396777</u> |
| 5. <u>TREVOR NEEDHAM</u> | CERT#: <u>3597688</u> |
| 6. <u>DONOVAN OWENS</u> | CERT#: <u>3403431</u> |

TYPE OF AIRCRAFT:

BELL UH-1H N# N777GH A/C CATEGORY: RESTRICTED

BELL 407 N# N407GH A/C CATEGORY: STANDARD

BELL 407 N# N447GH A/C CATEGORY: STANDARD

BELL 407 N# N111GH A/C CATEGORY: STANDARD

BELL 205A1 N# N216GH A/C CATEGORY: STANDARD

BELL 205A1 N# N211GH A/C CATEGORY: STANDARD

AS350 B2 N# N498PT A/C CATEGORY: STANDARD

BK 117 N# N990SL A/C CATEGORY: STANDARD

IF SAFETY DICTATES AND OR THE CUSTOMER REQUESTS ADDITIONAL LIFTS THE LIFTS WILL BE CONDUCTED REMAINING WITHIN THE APPROVED TIME PARAMETERS.

TYPE OF LIFTS SHELTER 2800 LBS MULTIPLE LIFT EST 7 TOTAL LOAD: EXT CL B TYPE OF ITEM

LIFTING: ☐ AERODYNAMIC ☒ NON- AERODYNAMIC LONG LINE: (NO) XXX (YES) LESS 200 FT
(LENGTH)

DATE AND TIMES OPERATION WILL BEGIN AND TERMINATE:

FLIGHT DATES	TIME BEGIN	TIME END	TODAY'S DATE
5-22-2025	SUNRISE	SUNSET	9-18-2024
<u>AGENCY NAME:</u>	<u>PHONE#:</u>	<u>PERSON NOTIFIED:</u>	<u>DATE:</u>

Evacuation

☒ No Evacuated Structures

☐ Evacuated Structures

Crowd Control

☒ Operator

☒ Contractor

Street Closure

☐ Yes ☒ No

☒ Contractor

☐ Operator



Part 135 GH 4A Part 133 GH 4L
NON-Congested Area Plan

LIST OF BUILDINGS THAT SHALL EITHER BE PARTIALLY OR ENTIRELY UNOCCUPIED PERSONS ALSO HOMES THAT WILL BE NOTIFIED OF ACTIVITY:

BUILDING DESCRIPTION/ADDRESS	REMARKS	METHOD
	VACANT DURING OPS	HAND DELIVER
NONE	VACANT DURING OPS	HAND DELIVER

Narrative description of pick-up site, route, delivery site, and plan for ceasing operation if unauthorized persons enter operational area or real hazard occurs.

SITE INSPECTION NOTES

1. ALL OPERATIONS WILL BE IN ACCORDANCE WITH GHI AND CONTACTOR'S POLICIES AND PROCEDURES.
2. ALL PERSONNEL ESSENTIAL TO COMPLETING THE JOB SAFELY WILL PARTICIPATE IN THE SAFETY TAILBOARD. ALL PARTICIPANTS MUST SIGN THE GHI SIGN IN SHEET.
3. ONLY ESSENTIAL PERSONNEL WILL BE PERMITTED TO PARTICIPATE IN THE EVOLUTION AND TO ENTER THE SAFETY ZONE.
4. IN THE EVENT AN UNAUTHORIZED PERSON ENTERS THE SAFETY ZONE OR A POTENTIAL HAZARD IS IDENTIFIED THE PILOT WILL HOLD THE AIRCRAFT IN RELATIVE POSITION AND ALL OPERATIONS WILL CEASE UNTIL THE PROBLEM IS RECTIFIED.
5. THE PILOT WILL MAINTAIN RADIO COMMUNICATION WITH THE GROUND CREW. IN THE EVENT OF LOSS COMMUNICATION, THE CREW WILL USE STANDARD HEAD AND HAND SIGNALS. WHEN THE PILOT IS CLEAR HE WILL MOVE THE AIRCRAFT TO A SAFE LOCATION TO ALLOW THE COMMUNICATION PROBLEM TO BE RECTIFIED.
6. IN THE EVENT OF AN AIRCRAFT EMERGENCY THE PILOT WILL NOTIFY THE GROUND CREW AND WILL ATTEMPT TO LAND THE AIRCRAFT IN THE EMERGENCY LANDING AREA.
7. NO PERSONNEL WITHIN THE OPERATING AREA WILL BE PERMITTED TO TAKE PICTURES, NO CAMERA OR CELL PHONE USAGE.
8. EVACUATIONS AND STREET CLOSURES ARE IN ACCORDANCE WITH DIAGRAMS BELOW.
9. ANY DEVIATION FROM THE FLIGHT PLAN OR TAILBOARD MUST BE RE TAILBOARDED
10. ANY DEVIATON OR ADDITIONAL WORK MUST BE APPROVED BY CONTRACTOR
11. ALL PERSONNEL HAVE WORK STOP AUTHORITY AND MUST EXCERSISE THIS AUTHORIZATION

PRIOR TO BEGINNING OPERATIONS, A TAILBOARD SAFETY BRIEF WILL BE CONDUCTED.

1. HELICOPTER WILL LAND AT THE CRANE FLAT HELIBASE
2. GHI CREW WILL DRIVE TO PICK SITE TO CONDUCT A SAFETY TAILBOARD
3. GHI WILL RIG THE UNIT WITH 3 INCH STRAPS AND LARGE SHACKLES
4. AIRCRAFT WILL FLY EMPTY HOOK FROM LZ TO PICK SITE
5. WATER TRUCK IS REQUIRED AT PICK SITE
6. NO EVACUATIONS
7. NO STREET CLOSURES

LEGEND

SITE PLAN SYMBOLS: EVACUATION FLIGHT PATH		
LANDING AREA = (LZ)	STREET BLOCKED = XXXX	TOP TWO FLOORS = UBT2
ATTACH AREA = (A)	RELEASE AREA = (R)	
FLIGHT PATH = >>>	EMERGENCY LAND = (ELZ)	

UNOCCUPIED BUILDING = (UB)

UNOCCUPIED BUILDING TOP FLOOR = (UBT1)





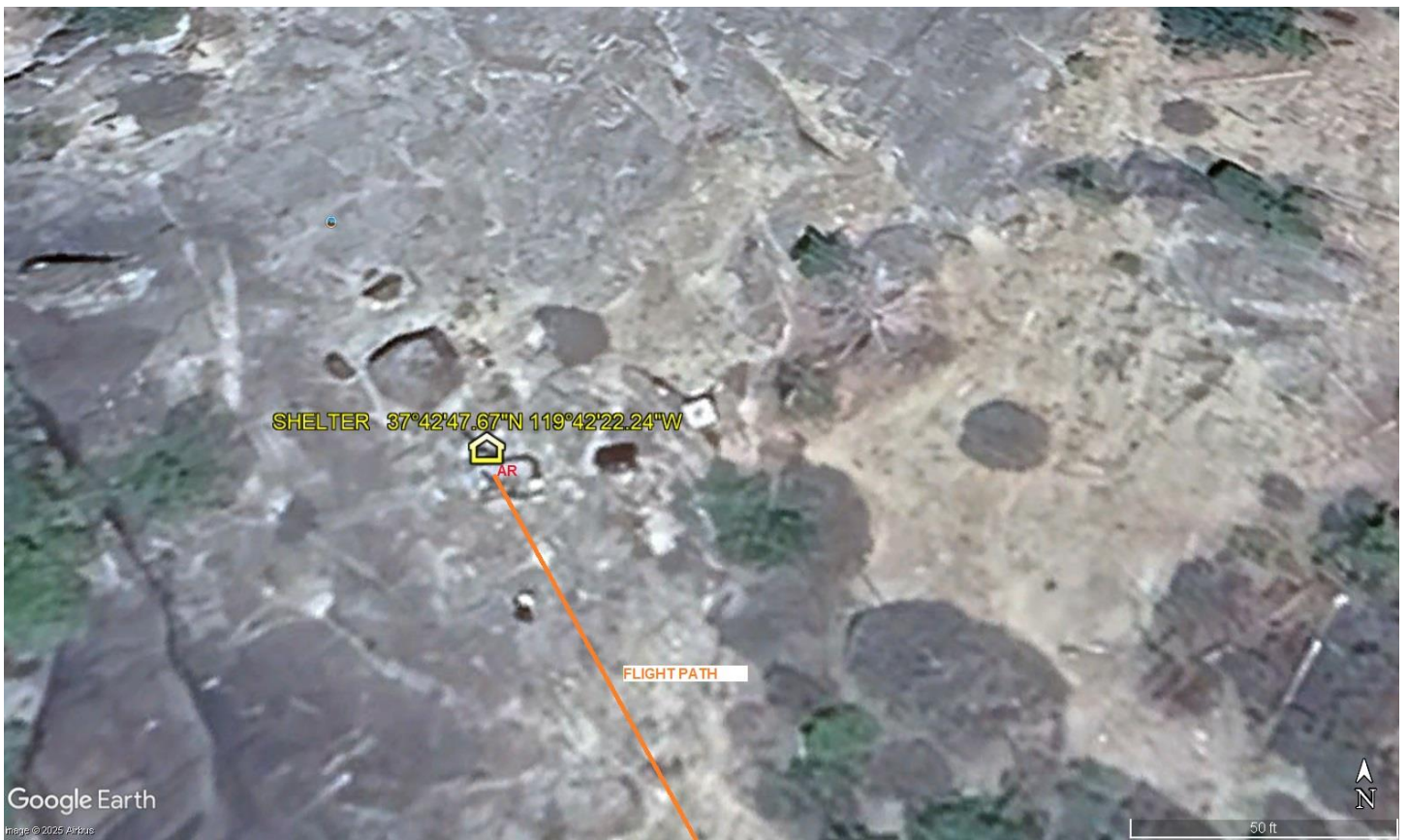





5-8-2025
DATE OF SUBMISSION

Jeffrey M. Teubner

COMPANY OFFICIAL / TITLE
Jeffrey M. Teubner Flight Coordinator