



SECTION 7

Part 135 GH 4A Part 133 GH 4L

NON- Congested Area Plan

Operator: Guardian Helicopters, Inc

67 D STREET

Fillmore CA. 93015

Phone (818) 442-9904

FAX (818) 442-9901

PROJECT: PG&E BHT (2) BHT 407 HEC WORK ORDER #: 25-03584

ADDRESS: BLUE SKY HWY CITY: MCKITTRICK STATE: CA ZIP: 93251

SEE ATTACHED FLIGHT REQUEST AND KMZ

CONTRACTOR: MICHELS

CONTACT REQUESTOR: LOGAN DOMINGUES PHONE#: **559-974-1141**CONTACT FORMAN: GAVIN TWEED PHONE#: **701-351-4177**CONTACT SUPERVISOR : NAYAN GOHIL PHONE#: **XXX-XXX-XXXX**

PILOT'S NAME(S):

1. MICHAEL KLINK CERT#: 3018828
2. BUCKEY MACKAY CERT #: 2778051
3. IAN GOODALE CERT#: 3741973
4. ROSS GOULET CERT#: 3396777
5. TREVOR NEEDHAM CERT#: 3597688
6. DONOVAN OWENS CERT#: 3403431

TYPE OF AIRCRAFT: BELL UH-1H N# N777GH A/C CATEGORY: RESTRICTED

BELL 407 N# N407GH A/C CATEGORY: STANDARD

BELL 407 N# N447GH A/C CATEGORY: STANDARD

BELL 407 N# N111GH A/C CATEGORY: STANDARD

BELL 407 N# N718GH A/C CATEGORY: STANDARD

BELL 407 N# N829GH A/C CATEGORY: STANDARD

BELL 205A1 N# N216GH A/C CATEGORY: STANDARD

BELL 205A1 N# N211GH A/C CATEGORY: STANDARD

BK 117 N# N817DD A/C CATEGORY: STANDARD

BK 117 N# N1174U A/C CATEGORY: STANDARD

BK 117 N# N74GH A/C CATEGORY: STANDARD

IF SAFETY DICTATES AND OR THE CUSTOMER REQUESTS ADDITIONAL LIFTS THE LIFTS WILL BE CONDUCTED REMAINING WITHIN THE APPROVED TIME PARAMETERS.TYPE OF LIFT :HEC EQUIPMENT LOAD: EXT CL B TYPE OF ITEM LIFTING: ☐ AERODYNAMIC ☒NON- AERODYNAMIC LONG LINE: (NO) XXX (YES) **LESS 200 FT** (LENGTH)**DATE AND TIMES OPERATION WILL BEGIN AND TERMINATE:**

FLIGHT DATES	TIME BEGIN	TIME END	TODAY'S DATE
12-10-2025	SUNRISE	SUNSET	12-04-2025
<u>AGENCY NAME:</u>	<u>PHONE#:</u>	<u>PERSON NOTIFIED:</u>	<u>DATE:</u>

Evacuation☒ No Evacuated Structures☐ Evacuated StructuresCrowd Control☒ Operator☒ ContractorStreet Closure☐ Yes ☒ No☒ Contractor☐ Operator



Part 135 GH 4A Part 133 GH 4L
NON-Congested Area Plan

LIST OF BUILDINGS THAT SHALL EITHER BE PARTIALLY OR ENTIRELY UNOCCUPIED PERSONS ALSO HOMES THAT WILL BE NOTIFIED OF ACTIVITY:

BUILDING DESCRIPTION/ADDRESS	REMARKS	METHOD
NONE	NOTIFIED BY PGE	HAND CARRY
STRUCTURES WITHIN 300 FT		

Narrative description of pick-up site, route, delivery site, and plan for ceasing operation if unauthorized persons enter operational area or real hazard occurs.

SITE INSPECTION NOTES

1. ALL OPERATIONS WILL BE IN ACCORDANCE WITH GHI AND CONTACTOR'S POLICIES AND PROCEDURES.
2. ALL PERSONNEL ESSENTIAL TO COMPLETING THE JOB SAFELY WILL PARTICIPATE IN THE SAFETY TAILBOARD. ALL PARTICIPANTS MUST SIGN THE GHI SIGN IN SHEET.
3. ONLY ESSENTIAL PERSONNEL WILL BE PERMITTED TO PARTICIPATE IN THE EVOLUTION AND TO ENTER THE SAFETY ZONE.
4. IN THE EVENT AN UNAUTHORIZED PERSON ENTERS THE SAFETY ZONE OR A POTENTIAL HAZARD IS IDENTIFIED THE PILOT WILL HOLD THE AIRCRAFT IN RELATIVE POSITION AND ALL OPERATIONS WILL CEASE UNTIL THE PROBLEM IS RECTIFIED.
5. THE PILOT WILL MAINTAIN RADIO COMMUNICATION WITH THE GROUND CREW. IN THE EVENT OF LOSS COMMUNICATION, THE CREW WILL USE STANDARD HEAD AND HAND SIGNALS. WHEN THE PILOT IS CLEAR HE WILL MOVE THE AIRCRAFT TO A SAFE LOCATION TO ALLOW THE COMMUNICATION PROBLEM TO BE RECTIFIED.
6. IN THE EVENT OF AN AIRCRAFT EMERGENCY THE PILOT WILL NOTIFY THE GROUND CREW AND WILL ATTEMPT TO LAND THE AIRCRAFT IN THE EMERGENCY LANDING AREA.
7. NO PERSONNEL WITHIN THE OPERATING AREA WILL BE PERMITTED TO TAKE PICTURES, NO CAMERA OR CELL PHONE USAGE.
8. EVACUATIONS AND STREET CLOSURES ARE IN ACCORDANCE WITH DIAGRAMS BELOW.
9. ANY DEVIATION FROM THE FLIGHT PLAN OR TAILBOARD MUST BE RE TAIL BOARDED
10. ANY DEVIATION OR ADDITIONAL WORK MUST BE APPROVED BY CONTRACTOR
11. ALL PERSONNEL HAVE WORK STOP AUTHORITY AND MUST EXERCISE THIS AUTHORIZATION

PRIOR TO BEGINNING OPERATIONS, A TAILBOARD SAFETY BRIEF WILL BE CONDUCTED.

1. HELICOPTER WILL LAND AT THE LANDING ZONE TO CONDUCT TAILBOARD
2. EQUIPMENT WILL BE STAGED AT LZ
3. REMOTE AREA NO EVACUATIONS
4. REMOTE AREA NO STREET CLOSURES
5. WATER TRUCK IS REQUIRED AT LANDING AREAS

LEGEND

SITE PLAN SYMBOLS: EVACUATION FLIGHT PATH		
LANDING AREA = (LZ)	STREET BLOCKED = XXXX	TOP TWO FLOORS = UBT2
ATTACH AREA = (A)	RELEASE AREA = (R)	
FLIGHT PATH = >>>>	EMERGENCY LAND = (ELZ)	
UNOCCUPIED BUILDING = (UB)	UNOCCUPIED BUILDING TOP FLOOR = (UBT1)	

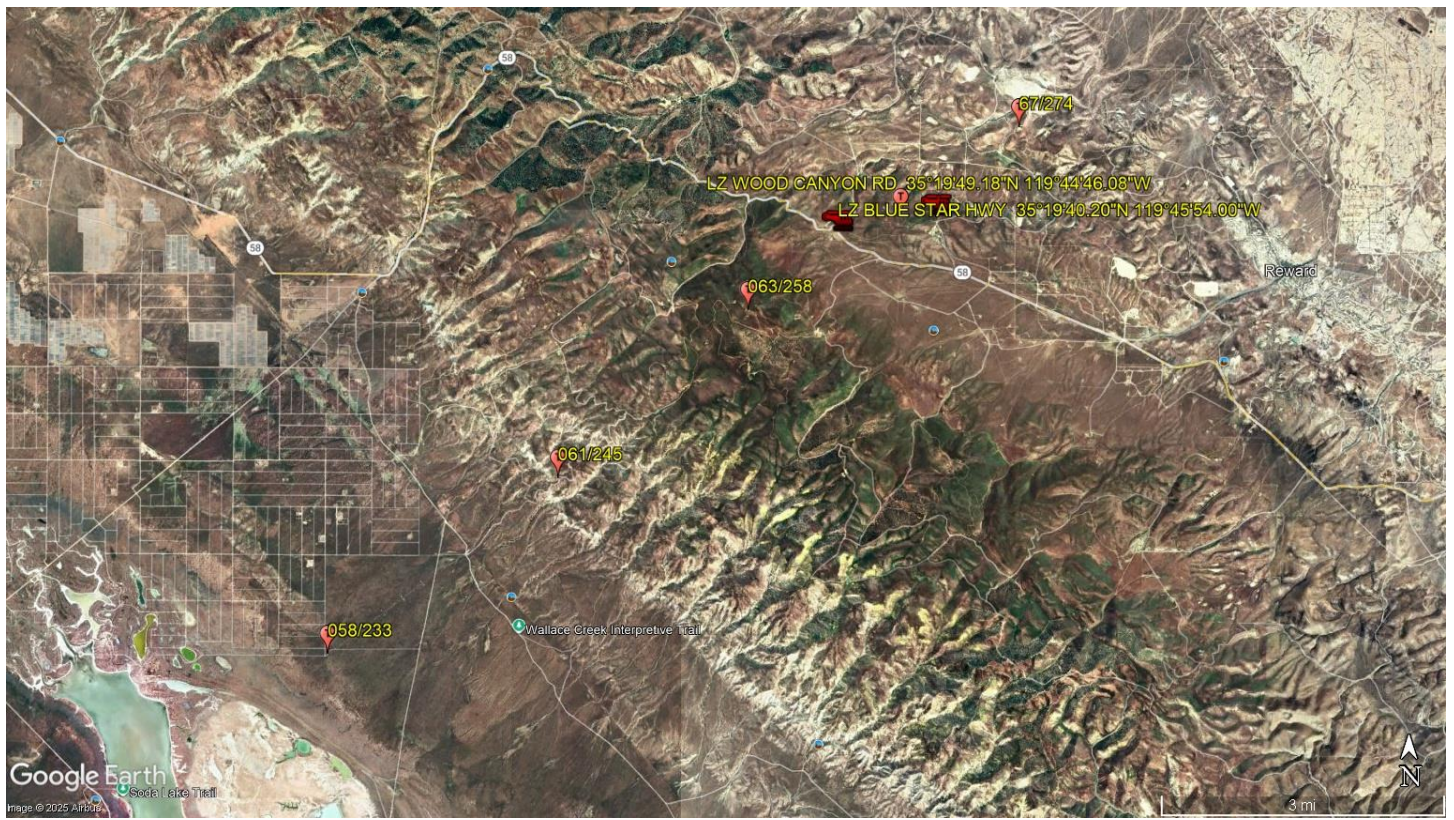

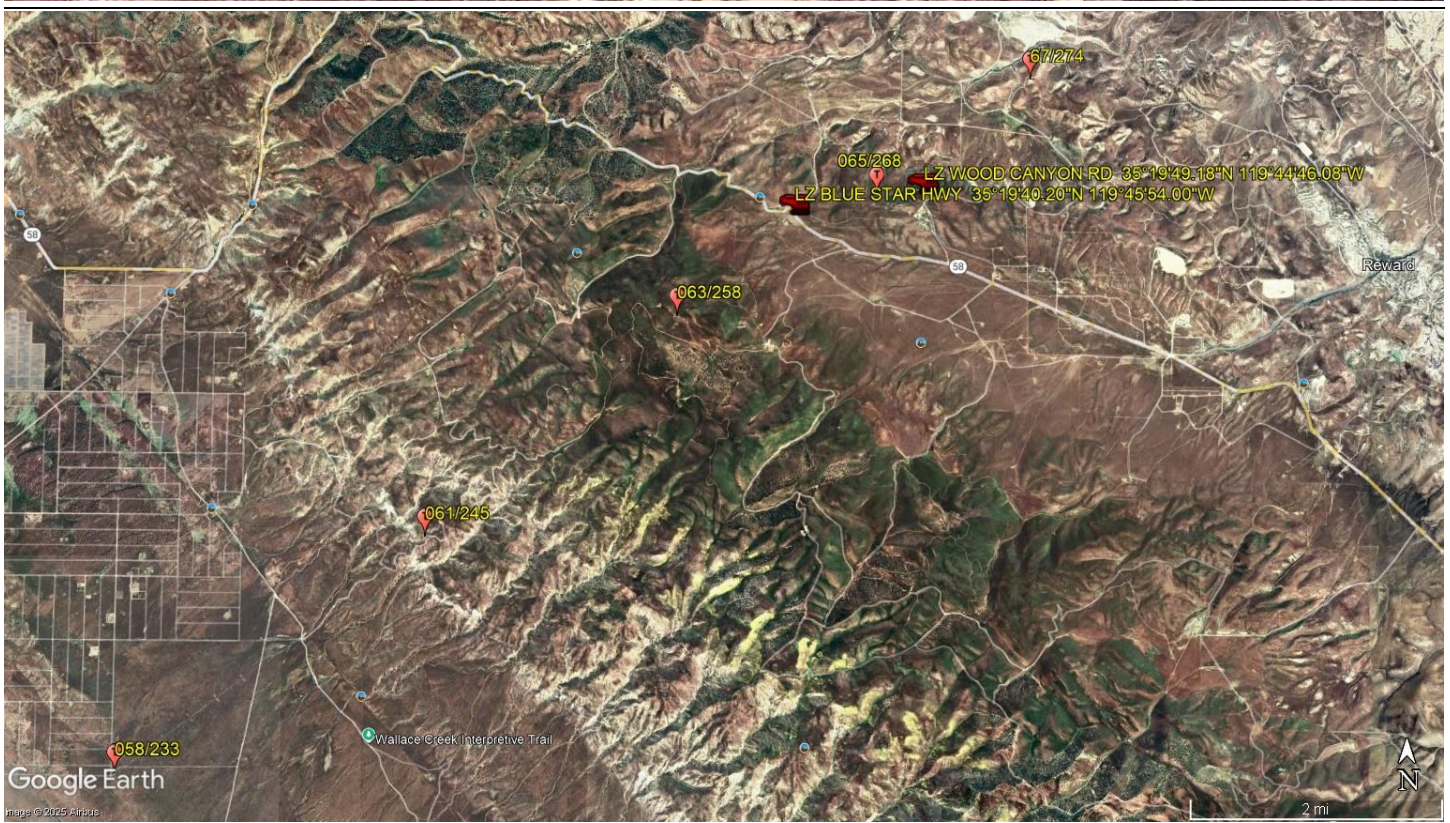

12-4-2025
DATE OF SUBMISSION

Jeffrey M. Teubner

COMPANY OFFICIAL / TITLE
Jeffrey M. Teubner Flight Coordinator