



SECTION 7

Part 135 GH 4A Part 133 GH 4L

NON- Congested Area Plan

Operator: Guardian Helicopters, Inc
 67 D STREET
 Fillmore CA. 93015

Phone (818) 442-9904
 FAX (818) 442-9901

PROJECT: SCE BHT 407 POLE SET WORK ORDER #: FR07639 TD 2282591

ADDRESS: SUMMIT TO SUMMIT MTWY CITY: TOPANGA STATE: CA ZIP: 90290

SEE ATTACHED FLIGHT REQUEST AND KMZ

CONTRACTOR: ROKPOWER

CONTACT REQUESTOR: DYLAN KLOTZ PHONE#: **805-703-1930**

CONTACT FORMAN: ROBERT JARAMILLO PHONE#: **805-217-5320**

CONTACT SUPERVISOR : CHRIS STOCKMAN PHONE#: **840-205-9074**

PILOT'S NAME(S):

1. MICHAEL KLINK CERT#: 3018828
2. BUCKEY MACKAY CERT #: 2778051
3. IAN GOODALE CERT#: 3741973
4. ROSS GOULET CERT#: 3396777
5. TREVOR NEEDHAM CERT#: 3597688
6. DONOVAN OWENS CERT#: 3403431

TYPE OF AIRCRAFT: BELL UH-1H N# N777GH A/C CATEGORY: RESTRICTED
BELL 407 N# N407GH A/C CATEGORY: STANDARD
BELL 407 N# N447GH A/C CATEGORY: STANDARD
BELL 407 N# N111GH A/C CATEGORY: STANDARD
BELL 407 N# N718GH A/C CATEGORY: STANDARD
BELL 407 N# N829GH A/C CATEGORY: STANDARD
BELL 205A1 N# N216GH A/C CATEGORY: STANDARD
BELL 205A1 N# N211GH A/C CATEGORY: STANDARD
BK 117 N# N817DD A/C CATEGORY: STANDARD
BK 117 N# N1174U A/C CATEGORY: STANDARD
BK 117 N# N74GH A/C CATEGORY: STANDARD

IF SAFETY DICTATES AND OR THE CUSTOMER REQUESTS ADDITIONAL LIFTS THE LIFTS WILL BE CONDUCTED REMAINING WITHIN THE APPROVED TIME PARAMETERS.

TYPE OF LIFT :POLE SET(2) 40 CL 1 COMPOSITE 800 LBS LOAD: EXT CL B TYPE OF ITEM

LIFTING: AERODYNAMIC NON- AERODYNAMIC LONG LINE: (NO) XXX (YES) **LESS 200 FT**
_____ (LENGTH)

DATE AND TIMES OPERATION WILL BEGIN AND TERMINATE:

| FLIGHT DATES | TIME BEGIN | TIME END | TODAY'S DATE |
|----------------------------|-----------------------|--------------------------------|---------------------|
| 3-27-2026 | SUNRISE | SUNSET | 3-11-2026 |
| <u>AGENCY NAME:</u> | <u>PHONE#:</u> | <u>PERSON NOTIFIED:</u> | <u>DATE:</u> |
| | | | |

Evacuation

- No Evacuated Structures
 Evacuated Structures

Crowd Control

- Operator
 Contractor

Street Closure

- Yes No
 Contractor
 Operator



Part 135 GH 4A Part 133 GH 4L
NON-Congested Area Plan

LIST OF BUILDINGS THAT SHALL EITHER BE PARTIALLY OR ENTIRELY UNOCCUPIED PERSONS ALSO HOMES THAT WILL BE NOTIFIED OF ACTIVITY:

| BUILDING DESCRIPTION/ADDRESS | REMARKS | METHOD |
|---------------------------------|-----------------|------------|
| 2355 N TOPANGA BLVD | NOTIFIED BY PGE | HAND CARRY |
| 2255 N TOPANGA BLVD | NOTIFIED BY PGE | HAND CARRY |
| STRUCTURES WITHIN 300 FT | | |

Narrative description of pick-up site, route, delivery site, and plan for ceasing operation if unauthorized persons enter operational area or real hazard occurs.

SITE INSPECTION NOTES

- ALL OPERATIONS WILL BE IN ACCORDANCE WITH GHI AND CONTACTOR'S POLICIES AND PROCEDURES.
- ALL PERSONNEL ESSENTIAL TO COMPLETING THE JOB SAFELY WILL PARTICIPATE IN THE SAFETY TAILBOARD. ALL PARTICIPANTS MUST SIGN THE GHI SIGN IN SHEET.
- ONLY ESSENTIAL PERSONNEL WILL BE PERMITTED TO PARTICIPATE IN THE EVOLUTION AND TO ENTER THE SAFETY ZONE.
- IN THE EVENT AN UNAUTHORIZED PERSON ENTERS THE SAFETY ZONE OR A POTENTIAL HAZARD IS IDENTIFIED THE PILOT WILL HOLD THE AIRCRAFT IN RELATIVE POSITION AND ALL OPERATIONS WILL CEASE UNTIL THE PROBLEM IS RECTIFIED.
- THE PILOT WILL MAINTAIN RADIO COMMUNICATION WITH THE GROUND CREW. IN THE EVENT OF LOSS COMMUNICATION, THE CREW WILL USE STANDARD HEAD AND HAND SIGNALS. WHEN THE PILOT IS CLEAR HE WILL MOVE THE AIRCRAFT TO A SAFE LOCATION TO ALLOW THE COMMUNICATION PROBLEM TO BE RECTIFIED.
- IN THE EVENT OF AN AIRCRAFT EMERGENCY THE PILOT WILL NOTIFY THE GROUND CREW AND WILL ATTEMPT TO LAND THE AIRCRAFT IN THE EMERGENCY LANDING AREA.
- NO PERSONNEL WITHIN THE OPERATING AREA WILL BE PERMITTED TO TAKE PICTURES, NO CAMERA OR CELL PHONE USAGE.
- EVACUATIONS AND STREET CLOSURES ARE IN ACCORDANCE WITH DIAGRAMS BELOW.
- ANY DEVIATION FROM THE FLIGHT PLAN OR TAILBOARD MUST BE RE TAIL BOARDED
- ANY DEVIATION OR ADDITIONAL WORK MUST BE APPROVED BY CONTRACTOR
- ALL PERSONNEL HAVE WORK STOP AUTHORITY AND MUST EXERCISE THIS AUTHORIZATION

PRIOR TO BEGINNING OPERATIONS, A TAILBOARD SAFETY BRIEF WILL BE CONDUCTED.

- HELICOPTER WILL LAND AT THE LANDING ZONE TO CONDUCT TAILBOARD
- EQUIPMENT WILL BE STAGED AT LZ
- 2355 AND 2255 N TOPANGA BLVD WILL BE VACANT
- REMOTE AREA NO ROAD CLOSURES FLAGMAN WILL BE SET PER DIAGRAM
- WATER TRUCK IS REQUIRED AT LANDING AREAS

LEGEND

| SITE PLAN SYMBOLS: EVACUATION FLIGHT PATH | | |
|--|--|-----------------------|
| LANDING AREA = (LZ) | STREET BLOCKED = XXXX | TOP TWO FLOORS = UBT2 |
| ATTACH AREA = (A) | RELEASE AREA = (R) | |
| FLIGHT PATH = >>> | EMERGENCY LAND = (ELZ) | |
| UNOCCUPIED BUILDING = (UB) | UNOCCUPIED BUILDING TOP FLOOR = (UBT1) | |

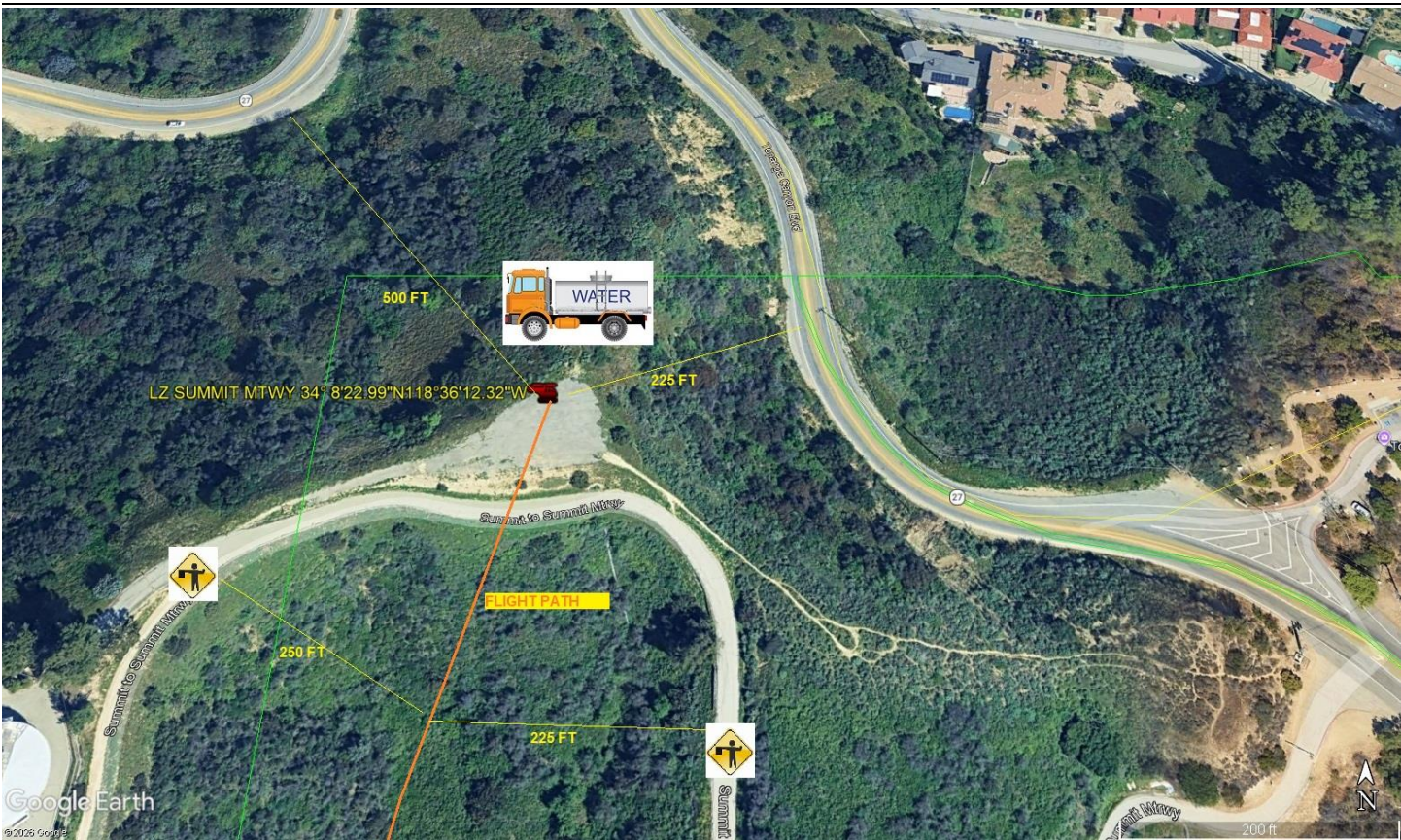
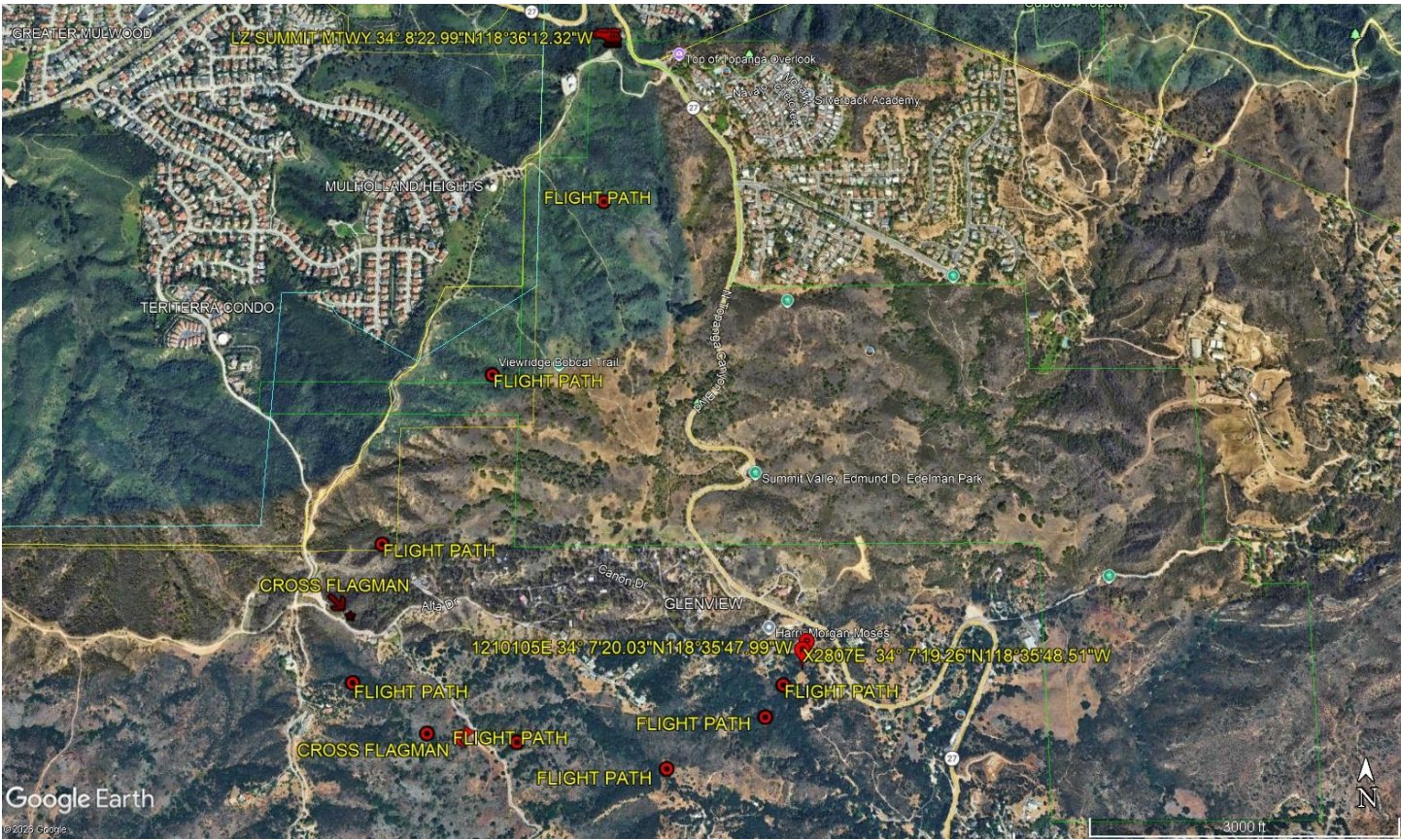







Jeffrey M. Teubner

3-11-2026
DATE OF SUBMISSION

COMPANY OFFICIAL / TITLE
Jeffrey M. Teubner Flight Coordinator