

**NOTES:**  
**DISTANCE FROM COAST: .67 MILES**  
**HELICOPTER SET**  
**COASTAL COMMISSION**  
**SET SAME HOLE**

**DESIGN NOTES:**  
**H FRAME CROSSARM AND POSTS TO BE ORDERED ON RELATED TD2103511**  
**PRIMARY DIP FUSING AND LONG SPAN ADDRESSED ON UNRELATED PIF449022**

**JPO NOTES:**  
**E-ALL POLE**

**TRANSFER(S):**  
**3/C 4/OC-16KV**



D158: Rev. 02/08/23

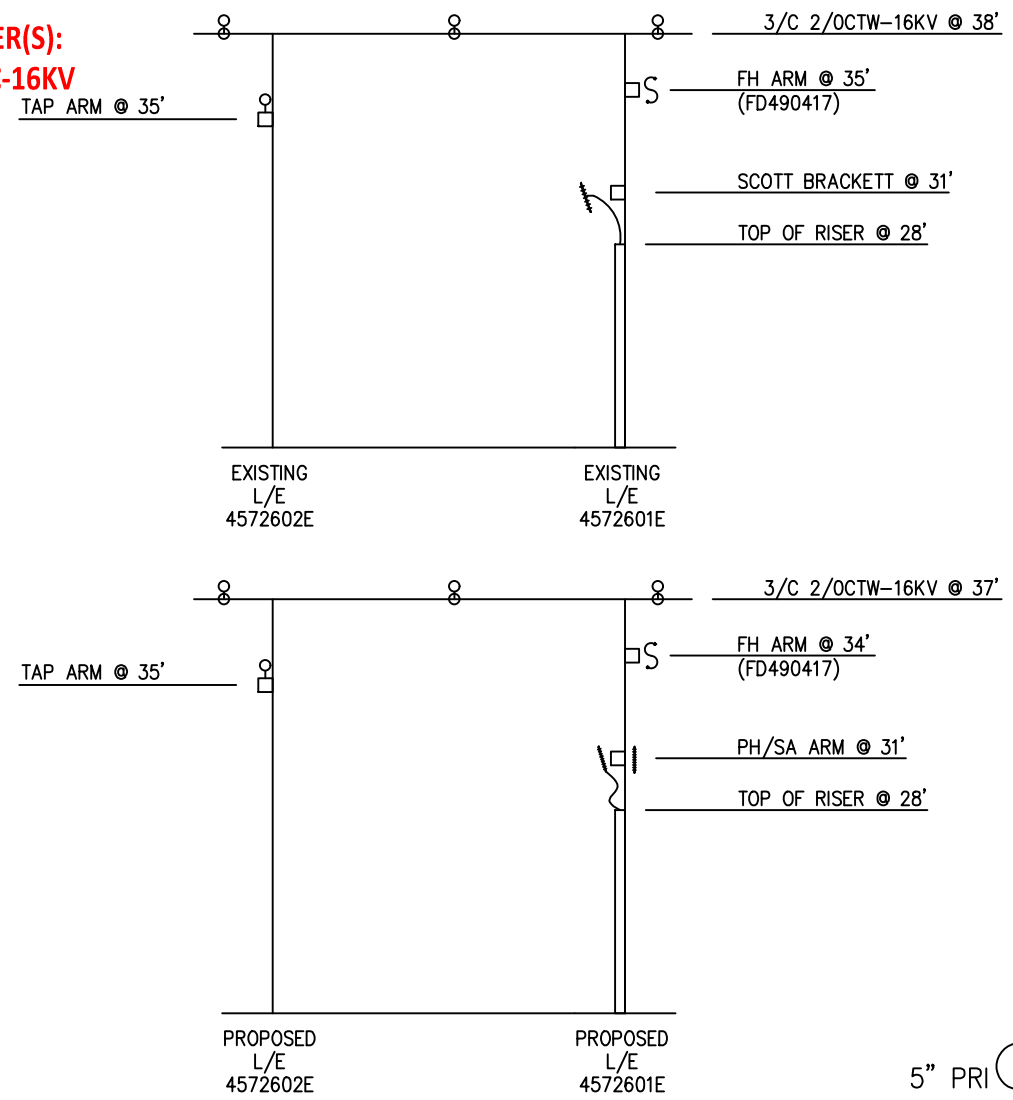

GUYING & ANCHOR CALC 1 (2602E)	
3/C 4/OC	= 6,864 LB
1-3/8" DG W/ 26' LEAD @ 35° ANGLE	= 4,417 LB
TOTAL LOAD ON 3-EYE	= 4,417 LB
3-EYE CAN HOLD	= 6,000 LB
GUYING & ANCHOR CALC 2 (2602E)	
3/C 4/OC	= 6,864 LB
1-3/8" DG W/ 20' LEAD @ 30° ANGLE	= 3,850 LB
TOTAL LOAD ON 3-EYE	= 3,850 LB
3-EYE CAN HOLD	= 6,000 LB

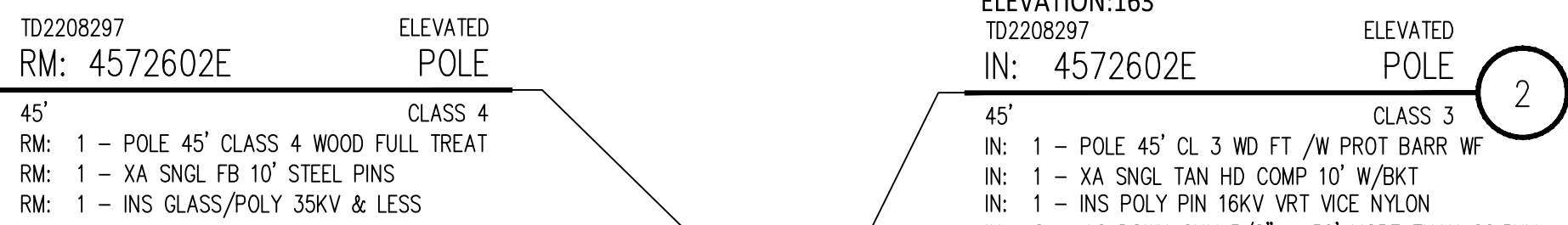
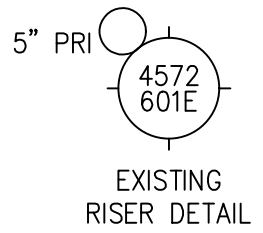

**FINAL SAG = 30'-5" FOR RECOMMENDED LAYER**

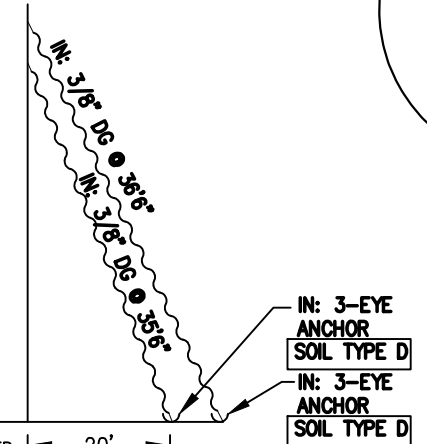

PROJECT REQUIREMENTS (Y/N)	
EDISON EASEMENT REQUIRED	<input type="checkbox"/>
PWRD 88 REQUIRED	<input type="checkbox"/>
UG CIVIL ONLY WORK ORDER	<input type="checkbox"/>
PERMIT REQUIRED	<input checked="" type="checkbox"/>
PERMIT TYPE:	
OUTAGE REQUIRED	<input type="checkbox"/>
OUTAGE DATE:	TIME:
TRAFFIC CONTROL REQUIRED	<input type="checkbox"/>
PED. TRAFFIC CONTROL REQ'D	<input type="checkbox"/>
CONVEYANCE LETTER REQ'D	<input type="checkbox"/>
ENVIRONMENTAL REQUIREMENTS DOCUMENT (ERD) REQUIRED	<input checked="" type="checkbox"/>
CSD 140 (TLM) REQ'D	<input type="checkbox"/>
CIRCUIT MAP CHANGER REQ'D	<input type="checkbox"/>
DIG ALERT APP	<input checked="" type="checkbox"/>
VERIFIED ACTIVE AND CONFIRMED USA TICKETS	<input type="checkbox"/>
UTILIQUEST NOTIFIED	<input type="checkbox"/>
STANDARD ADHERENCE: 4_Q/2023 Y	

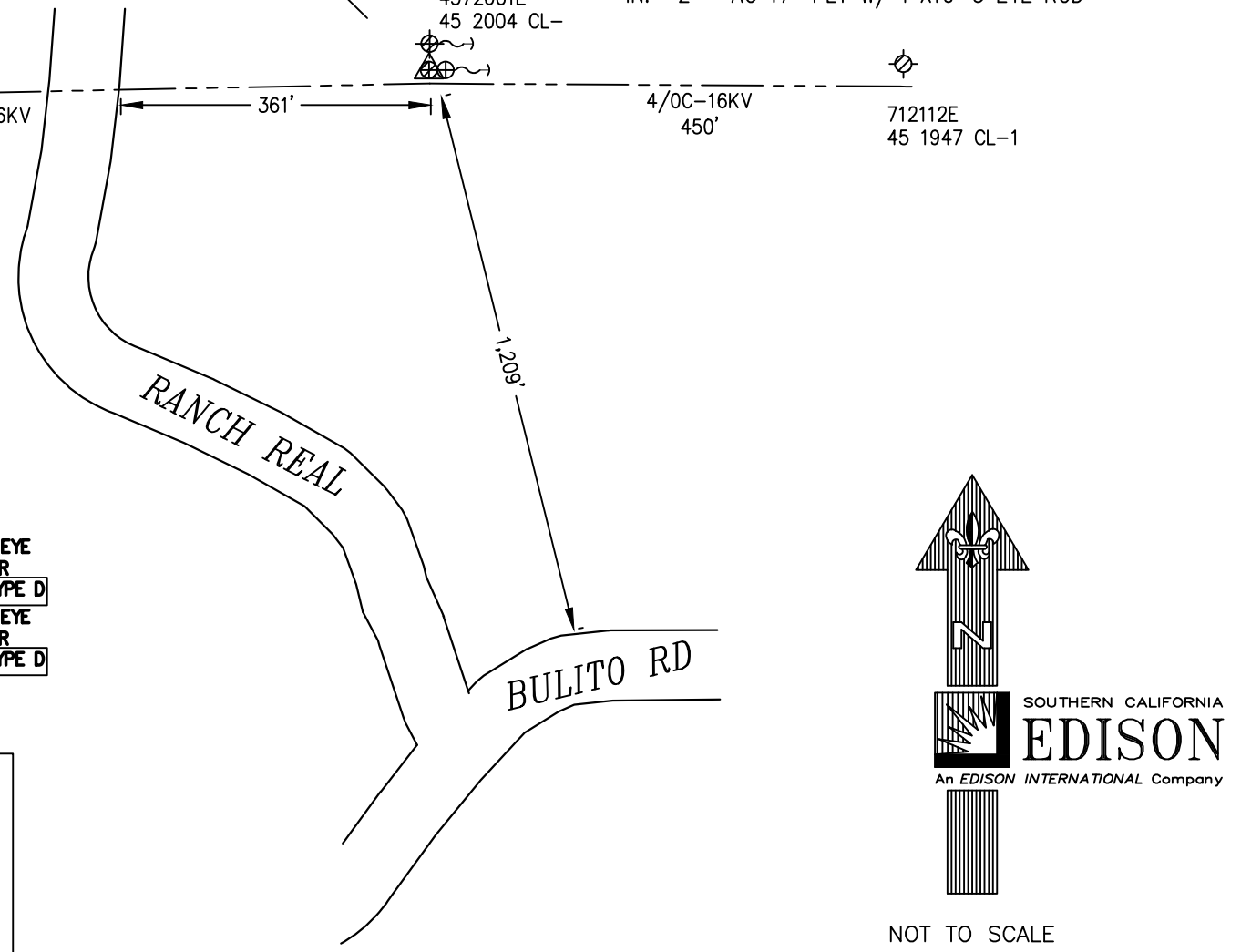

DISTRICT 49 - SANTA BARBARA		PROJ. MGR. ZARATE, DESIREE PHONE 909-644-1251	PLANNER ASP PHONE 714-893-2405	DESIGNER ASP
PROJECT NO. 2764206	SERVICE REQUEST 3648113	MSR NO.	PRODUCT-1 2208297-INFRASTRUCTURE REPLACEMENT-DET POLE REPLACEMENT	ASSOC DESGN
CIRCUIT / VOLTAGE CONCEPCION 16KV		GPS	PRODUCT-2 2103511-INFRASTRUCTURE REPLACEMENT-DET POLE REPLACEMENT	ASSOC DESGN
SUB / PG NO. GAVIOTA SUB		CIRCUIT CODE	PRODUCT-3	ASSOC DESGN
INVENTORY MAP 360-1290-2	J.P.A. NO.	PROPOSED CONSTRUCTION (LOCATION) 4572602E RANCHO REAL RD 361' E, 1,209' N/O BULITO RD SANTA BARBARA, CA		
TYPE	DATE	APPROVED BY	CHECKED BY	DRAWN BY
Southern California Edison Company				
SHEET 1 OF 1			DESIGN\DRWG NO. 1687150_0.01	

FILE NAME: 1687150\_0.01.DWG SAVE DATE: 1/10/2024 8:42 AM SAVED BY: RYANST

D124: Rev. 03/21/23 ANCHOR STANDARD ADHERENCE: 10/2023 Y