



SECTION 7

Part 135 GH 4A Part 133 GH 4L

NON Congested Area Plan (REV 32)

Operator: Guardian Helicopters, Inc
 67 D STREET
 Fillmore CA. 93015

Phone (818) 442-9904
 FAX (818) 442-9901

PROJECT: SCE BHT 407 POLE AND EQUIPMENT WORK ORDER #: FR 07997 TD 2510950

ADDRESS: LAS VERGENES RD CITY: CALABASAS STATE: CA ZIP: 91302

SCE CONTACT NAME: JEFF GORDON PHONE: 909-238-2592 WK 909-974-4651

CONTRACTOR NAME: STEFFAN DOSS-DEWINTER PHONE: 909-893-175

ON SITE CONTACT: JUSTIN LIPPERT FORMAN PHONE: 623-428-6386

- PILOT'S NAME(S)
1. MICHAEL KLINK CERT#: 3018828
 2. BUCKEY MACKAY CERT #: 2778051
 3. IAN GOODALE CERT#: 3741973
 4. ROSS GOULET CERT#: 3396777
 5. TREVOR NEEDHAM CERT#: 3597688
 6. DONOVAN OWENS CERT#: 3403431
 7. JOHN OLSON CERT#: 2769166

- TYPE OF AIRCRAFT:
1. BK 117 N# N817DD A/C CATEGORY: STANDARD
 2. BK 117 N# N1174U A/C CATEGORY: STANDARD
 3. BK 117 N# N74GH A/C CATEGORY: STANDARD
 4. BELL 407 N# N407GH A/C CATEGORY: STANDARD
 5. BELL 407 N# N447GH A/C CATEGORY: STANDARD
 6. BELL 407 N# N111GH A/C CATEGORY: STANDARD
 7. BELL 407 N# N718GH A/C CATEGORY: STANDARD
 8. BELL 407 N# N829GH A/C CATEGORY: STANDARD

IF SAFETY DICTATES AND OR THE CUSTOMER REQUESTS ADDITIONAL LIFTS THE LIFTS WILL BE CONDUCTED REMAINING WITHIN THE APPROVED TIME PARAMETERS.

TYPE OF LIFTS: 65 HZ COMPOSITE 1450 LBS PLUS 250 LBS ARM LOAD: EXT CL B TYPE OF ITEM LIFTING: AERODYNAMIC NON- AERODYNAMIC LONG LINE: (NO) _____ (YES) **LESS 100 FT** (LENGTH)

OPERATIONAL ALTITUDE: MAX 100 AGL STREET CLOSING: XX (NO) _____ (YES)

DATE AND TIMES OPERATION WILL BEGIN AND TERMINATE:

| FLIGHT DATES | TIME BEGIN | TIME END | TODAY'S DATE |
|---------------------|----------------|-------------------------|--------------|
| 6-23-2026 | 0700 | 1700 | 6-10-2026 |
| <u>AGENCY NAME:</u> | <u>PHONE#:</u> | <u>PERSON NOTIFIED:</u> | <u>DATE:</u> |
| | | | |
| | | | |

Evacuation

- No Evacuated Structures
 Evacuated Structures

Crowd Control

- Operator
 Contractor

Street Closure

- Yes No
 Contractor
 Operator



Part 135 GH 4A Part 133 GH 4L
NON Congested Area Plan

LIST OF BUILDINGS THAT SHALL EITHER BE PARTIALLY OR ENTIRELY UNOCCUPIED PERSONS ALSO HOMES THAT WILL BE NOTIFIED OF ACTIVITY:

| BUILDING DESCRIPTION/ADDRESS | REMARKS | METHOD |
|---|-------------------|----------------|
| 1666 LAS VIRGENES CANYON RD I BUILDING PER DIAGRAM | VACANT DURING OPS | HAND DELIVERED |

Narrative description of pick-up site, route, delivery site, and plan for ceasing operation if unauthorized persons enter operational area or real hazard occurs.

SITE INSPECTION NOTES

ONLY PERSONNEL ESSENTIAL TO COMPLETING THE JOB SAFELY WILL BE PERMITTED TO PARTICIPATE IN THE EVOLUTION. ONLY PERSONNEL PARTICIPATING IN THE SAFETY BRIEF WILL BE PERMITTED TO BE IN THE AREA OF OPERATIONS. ONLY AUTHORIZED ESSENTIAL PERSONAL WILL BE PERMITTED IN THE IMMEDIATE AREA OF OPERATIONS. IN THE EVENT AN UNAUTHORIZED PERSON ENTERS THE OPERATIONS AREA OR A POTENTIAL HAZARD IS IDENTIFIED THE PILOT WILL HOLD THE AIRCRAFT IN RELATIVE POSITION. THIS WILL BE ACHIEVED WITHOUT OVER FLYING THE GROUND CREW. ALL OPERATIONS WILL BE CEASED UNTIL THE PROBLEM IS RECTIFIED. IN THE EVENT OF AN AIRCRAFT EMERGENCY, THE PILOT WILL RADIO GROUND PERSONNEL AND WILL ATTEMPT TO LAND IN THE EMERGENCY LANDING AREA.

DURING THE LIFT EVOLUTION THE AIRCRAFT AND GROUND CREW WILL ALL BE IN RADIO COMMUNICATIONS. IN THE EVENT OF LOSS COMMUNICATIONS, THE CREW WILL USE STANDARD HAND SIGNALS TO COMMUNICATE WITH THE PILOT. WHEN THE PILOT IS CLEAR HE WILL MOVE THE AIRCRAFT TO A SAFE LOCATION TO ALLOW THE COMMUNICATION PROBLEM TO BE RECTIFIED.

THE OPERATIONS AREA IS WITHIN THE SECURED AREA. ALL ESSENTIAL CREW WITHIN THE OPERATIONS AREA WILL NOT BE INVOLVED IN TAKING PICTURES OR ANY OTHER USE OF CELL PHONES.

PRIOR TO BEGINNING OPERATIONS, A TAILBOARD SAFETY BRIEF WILL BE CONDUCTED.

1. HELICOPTER WILL LAND AT THE LANDING ZONE TO CONDUCT TAILBOARD
2. EQUIPMENT WILL BE STAGED AT LZ
3. 1666 LAS VIRGENES CANYON ONE BUILDING FIELD AND PARKING LOT PER DIAGRAM
4. REMOTE AREA NO ROAD CLOSURES
5. WATER TRUCK IS REQUIRED AT LANDING AREAS
6. HEC POLE FLY BASKET WILL BE STAGED DIN THE LZ
7. PARKING LOT CLEAR PER DIAGRAM

LEGEND

| <u>SITE PLAN SYMBOLS: EVACUATION FLIGHT PATH</u> | | |
|---|--|-----------------------|
| LANDING AREA = (LZ) | STREET BLOCKED = XXXX | TOP TWO FLOORS = UBT2 |
| ATTACH AREA = (A) | RELEASE AREA = (R) | |
| FLIGHT PATH = >>> | EMERGENCY LAND = (ELZ) | |
| UNOCCUPIED BUILDING = (UB) | UNOCCUPIED BUILDING TOP FLOOR = (UBT1) | |

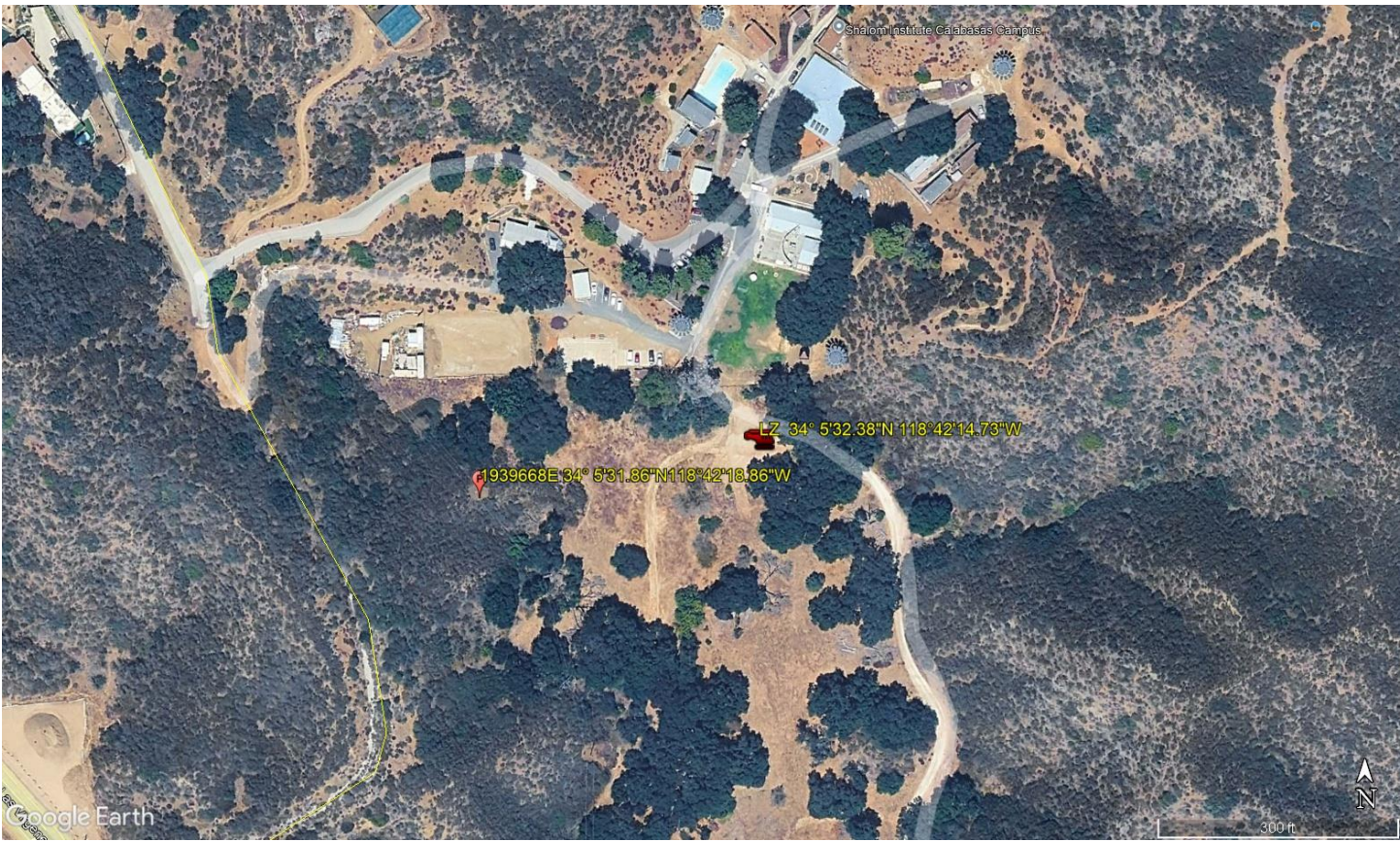



6-10-2026

DATE OF SUBMISSION

COMPANY OFFICIAL / TITLE
Jeffrey M. Teubner Flight Coordinator